

**Short Communication / Kısa Bilimsel Çalışma**

**Echocardiographic diagnosis and surgical correction of aortopulmonary window in a Belgian Shepherd Dog (Malinois)**

**Meric KOCATURK-OCAL<sup>1</sup>, Hakan SALCI<sup>2</sup>, Melike CETIN<sup>2</sup>, Tolga KARAPINAR<sup>3</sup>, Zeki YILMAZ<sup>1</sup>**

University of Uludağ, The Faculty of Veterinary Medicine, <sup>1</sup>Internal Medicine Department, Animal Teaching Hospital, <sup>2</sup>Surgery Department, Animal Teaching Hospital, Bursa; <sup>3</sup>Firat University, The Faculty of Veterinary Medicine, Internal Medicine Department, Animal Teaching Hospital, Elazığ / Turkey.

**Summary:** A 20-month-old, female Belgian Malinois Dog was referred for evaluation on exercise intolerance. A high-grade machinery murmur, tachycardia, and cardiomegaly were observed. An aortopulmonary window was diagnosed by a color-Doppler echocardiography showing a turbulent blood flow shunting from the proximal part of ascendance aorta to the main pulmonary artery. This cardiac anomaly was corrected by surgery. Dog was treated by furosemide, pimobendan, and enalapril during post-operative 7 days. 1-year after the surgery, life quality of the patient was perfectly good. This is the first report of this rare congenital heart disease and its successful outcome of surgically correction in Belgian Malinois Dogs.

**Key words:** Aortopulmonary window, congenital heart defect, echocardiography, dog.

**Bir Belçika çoban köpeğinde (Malinois) aortapulmoner pencerenin ekokardiyografik tanımlaması ve cerrahi düzeltimi**

**Özet:** 20 aylık, dişi Belçika Malinois köpek egzersiz intoleransın değerlendirilmesi için sunulmuştur. İleri derece mekanik bir üfürüm, taşikardi ve kardiyomegali belirlendi. Renkli Doppler ekokardiografi ile asendens aortanın proksimal kısmı ile ana pulmoner arter arasında turbulent akım belirlenmesi ile aortapulmoner window tanısı konmuştur. Kardiyak anomali cerrahi olarak düzeltildi. Post-operatif 7 gün boyunca köpek furosemid, pimobendan ve enalapril ile tedavi edildi. Operasyondan 1 yıl sonra hastanın yaşam kalitesi çok iyiydi. Bu rapor Belçika Malinois köpeklerindeki nadir görülen kongenital kalp defektinin ve cerrahi düzeltmenin başarılı sonucunun ilk sunumudur.

**Anahtar sözcükler:** Ekokardiografi, aortapulmoner pencere, kongenital kalp defekti, köpek.

Aortopulmonary window (APW) is a rare congenital defect between the aorta and pulmonary artery (PA) (13). There is a little information on this defect (3, 4, 7, 9, 10, 14). There are forms of APW (Type I-III) and all these types in humans are widely closed with patch techniques (5). Main clinical signs are dyspnoea and exercise intolerance. There is neither such a case reported in dogs in Turkey nor in Belgian Malinois Dogs in the literature. Thus, the aim of this case study is to present diagnostic findings and a successful surgical treatment in a dog and adds a new knowledge about this rare congenital cardiac defect.

A 20-month-old, 24 kg, female, Belgian Malinois Dog was presented to the clinic (Dept. of Internal Medicine, Faculty of Veterinary Medicine, Firat University, Elazığ - Turkey) with exercise intolerance. After the diagnostic work-up, a patent ductus arteriosus (PDA) was suspected, and the dog was treated medically for left-sided heart failure by a combination of

furosemide (2 mg/kg, orally, twice daily) and enalapril (0.5 mg/kg, orally, twice daily) for 10 days. After that, to be able to confirm the diagnosis, patient was referred to the cardiology unit of small animal clinic (Dept. of Internal Medicine, The Faculty of Veterinary Medicine, University of Uludag, Bursa – Turkey) with the similar symptoms.

On physical examination, a 4/6 left basilar continuous murmur was auscultated. Capillary re-filling time (2 sec), peripheral pulse quality, respiratory rate (24 breath per min.), and temperature (38.7°C) were within the reference ranges. The results of complete blood count (HM5, Abaxis) and routine serum biochemistry panel (Comprehensive profile, VetScan, Abaxis) were unremarkably normal at the first day of evaluation.

On electrocardiographic (ECG) examination (bipolar standard extremity derivation; Esoate, Italy), sinus tachycardia with a heart rate of 160 bpm was detected. Left ventricular enlargement (R wave: 3.8 mV, reference:

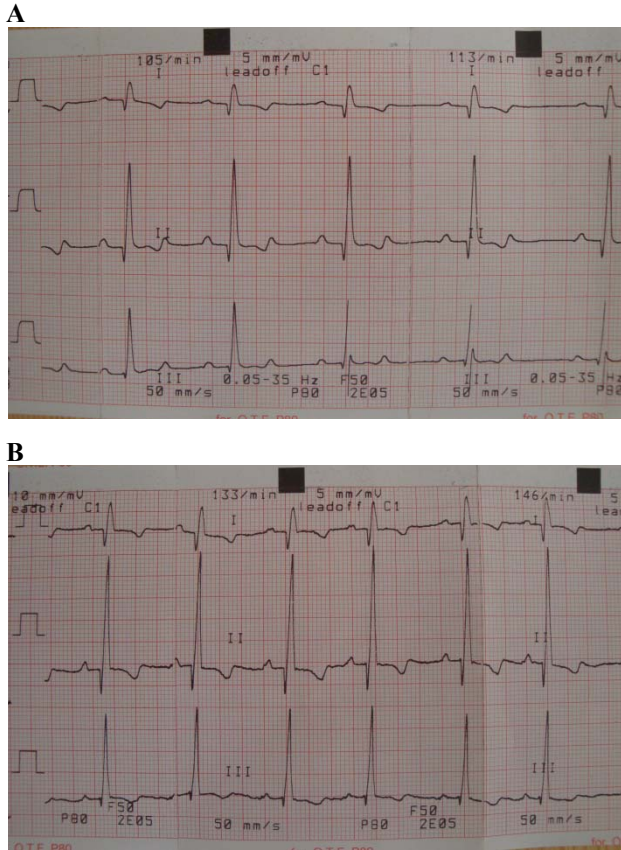

Figure 1: Electrocardiograms of pre-operative (A) and post-operative 4<sup>th</sup> day (B). Amplitude of QRS complex is 3.8 mV (A) and 5.0 mV (B). Calibration: 10 mm/mV; 50 mm/sec.  
Şekil 1: Pre-operatif (A) ve post-operatif 4. gün (B) elektrokardiogramları. QRS kompleksi amplitüdü 3.8 mV(A) ve 5.0 mV (B). Kalibrasyon: 10 mm/mV; 50 mm/saniye.

<3.5 mV/DII) was observed, as well (Figure-1). Radiological examination concluded the left atrial enlargement and appearance of the aortal arch in ventrodorsal and lateral radiograms, respectively (Figure 2A-B).

Two-dimensional (2D) echocardiography, colour flow imaging and spectral Doppler examinations were performed using a CarisPlus (Esoate, Florence, Italy) with a 7.5–10 MHz phased-array transducer. The dog was not sedated throughout the ultrasound examination and was gently restrained in the right lateral recumbent position (2). On 2D echocardiography, a defect between the ascending aorta and the main PA trunk was detected (Figure-3A). Color Doppler examination showed a turbulent blood flow shunting from the proximal part of ascending aorta to the main PA right after the pulmonary valves that was defined APW. In spite of having difficulties on measuring the connection window objectively, after measuring 5 times to have the mean measurement values, the hole was 0.65 cm. Both aortic and PA valves were intact and in their normal position. On Spectral Doppler flow evaluation presented a left to right aortapulmonary shunt. PA regurgitant jet velocity at

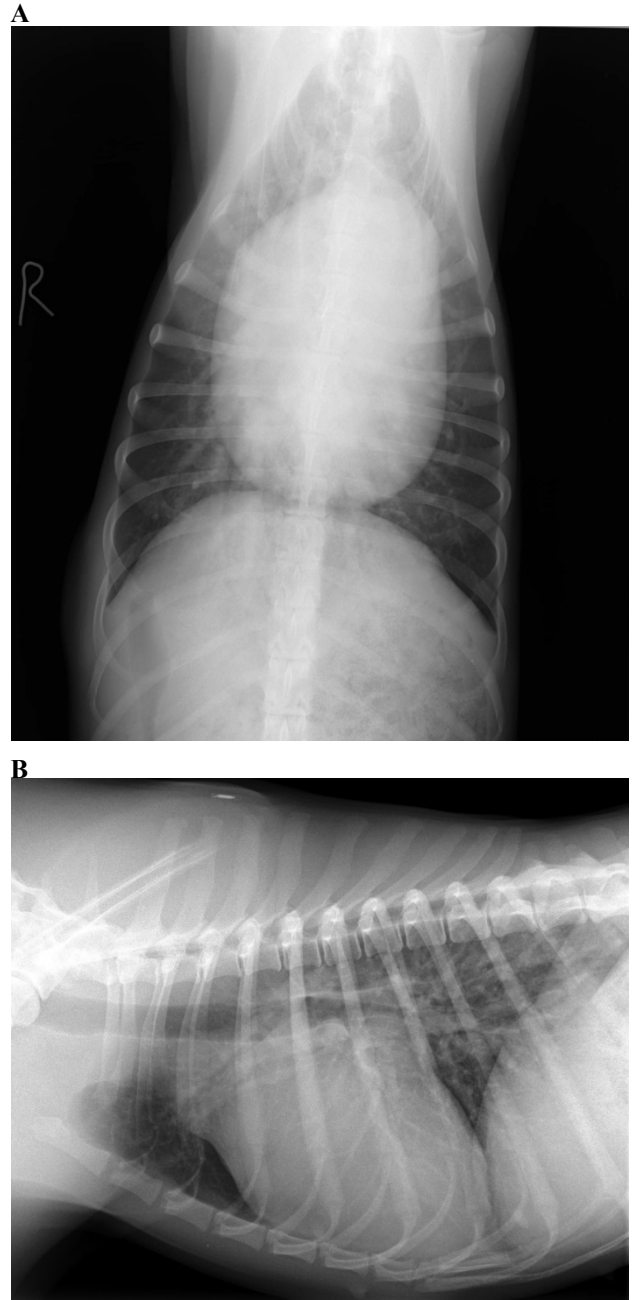

Figure 2. These radiographs show the left atrial enlargement (A) and appearance of the aortal arc (B).  
Şekil 2: Bu röntgenlerde sol atriyal büyüme (A) ve aortik arkın şeklini göstermektedir.

early and late diastole was 3.86 m/s and 3.41 m/s and its pressure gradient was 59.6 mmHg and 46.5 mmHg, respectively, at right parasternal short axis view – pulmonary trunk level (Figure-3B). During this examination, a loud machinery continuous regurgitant flow was confirmed by phonocardiography.

The patient had a full cardiac evaluation to eliminate any other congenital defects. In M-mode echocardiographic evaluation, left atrial and left ventricular dilations, increased E point to septal separation (EPSS), and a right deviation of interventricular septum were detected. Mitral regurgitation (3<sup>rd</sup> degree) was seen

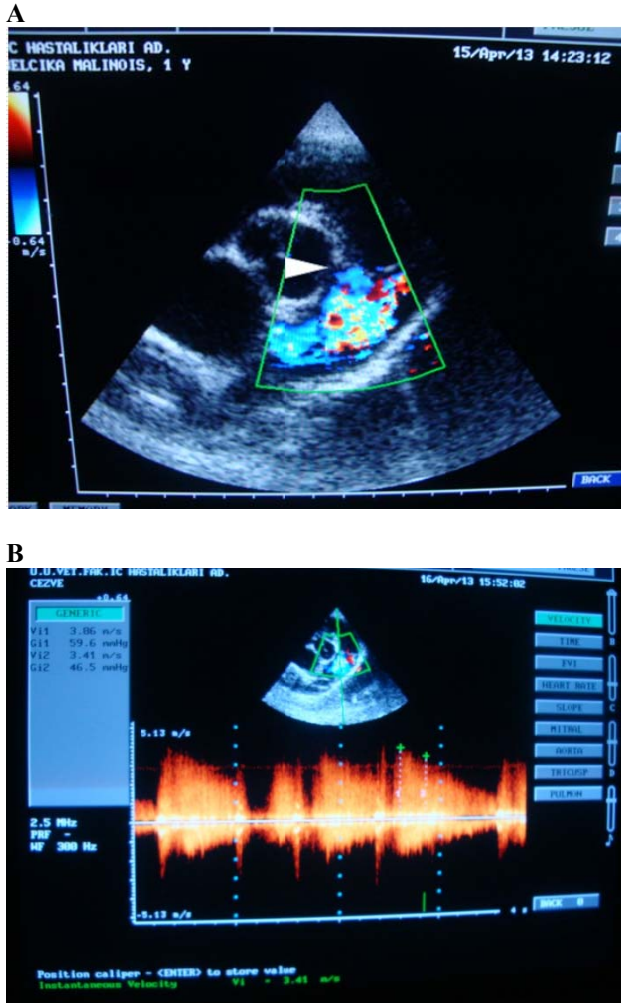

Figure 3: Right parasternal short axis view – aortic level. Color flow Doppler examination of abnormal window (white arrow head) (A) and high pressure gradient (59.6 mmHg) and velocity (3.86 m/s) between aorta and main pulmonary artery (B).  
Şekil 3: Sağ parasternal kısa eksen görüntü-aortik düzey. Anormal pencerenin (beyaz ok ucunda) (A) ve aorta ile ana pulmoner arter arasında yüksek basınç farkı (59.6 mmHg) ve velositesinin (3.86 m/s) renkli akım Doppler muayenesi.

on Color flow Doppler evaluation of the heart. Pre-operative fractional shortening (FS) was 35% and ejection fraction (EF) was 63% (Table-1). It was also not detected another cardiac anomaly, based on the normal Doppler flow velocities, without turbulence, of mitral, tricuspid and aortic valves as well as intact atrial and ventricular septum.

General anaesthesia was induced with the combination of ketamine HCl and diazepam. After intratracheal intubation, anaesthesia was maintained with 2% isoflurane and respiration was assisted with mechanic ventilation. Pulse oximetry, ECG and capnography were applied for monitorization during surgery. A left thoracotomy from 4<sup>th</sup> intercostal space and pericardiotomy was performed respectively. Exploration of the vessels explained aortal and PA enlargement as well as a connection about 1 cm diameter between the arteries.

Table 1: M-mode echocardiographic measurements during pre- and post-operative days 1-7

Tablo 1: Pre ve post-operatif 1-7. günler süresince M-mode ekokardiografik ölçümler.

Parameter	Pre-operative	Post-operative days		
		1 <sup>th</sup> day	4 <sup>th</sup> day	7 <sup>th</sup> day
FS (%)	35	18	24	36
EF (%)	63	37	47	64
LVDd (cm)	6,52	4,66	5,50	6,35
LVDs (cm)	1,14	3,83	4,19	4,08
IVSd (cm)	0,79	1,14	0,85	0,85
IVSs (cm)	1,08	1,24	1,13	1,47
LVPWd (cm)	0,91	1,45	1,36	1,42
LVPWs (cm)	1,08	1,19	1,08	0,85
Ao (cm)	2,46	2,42	2,42	2,40
LA(cm)	4,82	2,34	2,57	3,09
PA(cm)	2,12	2,86	1,89	2,12

FS – fractional shortening; EF – ejection fraction; LVDd – left ventricular diameter at diastole; LVDs - left ventricular diameter at systole; IVSd – interventricular septum diameter at diastole; IVSs - interventricular septum diameter at systole; LVPWd – left ventricular post-wall diameter at diastole; LVPWs - left ventricular post-wall diameter at systole; Ao – aorta; LA – left atrium; PA – pulmonary artery.

FS-fraksiyonel kasılma; EF - ejeksiyon fraksiyon; LVDd - sol ventrikül diyastol çapı; LVDs - sol ventrikül sistol çapı; IVSd - interventriküler septum diyastol çapı; LVPWd - sol ventrikül serbest duvar diyastol çapı; LVPWs - sol ventrikül serbest duvar sistol çapı; Ao - aorta; LA - sol atriyum; PA - pulmoner arter.

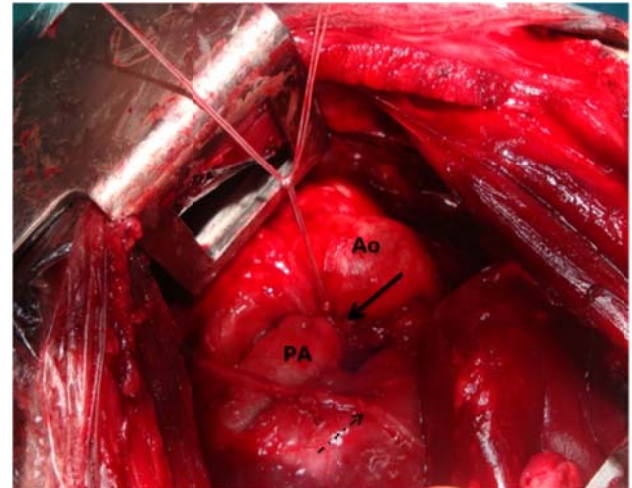

Figure 4: Surgical correction of an abnormal shunt between ascending aorta (Ao) and pulmonary artery (PA) - an intra-operative image. Ligation of cardiac defect (black arrow), Nervus phrenicus (dot arrow)

Şekil 4: Assendens aorta (Ao) ve pulmoner arter (PA) arasındaki anormal şantın cerrahi düzeltimi- intra operatif görüntü. Kardiyak defektin ligasyonu (siyah ok), Nervus phrenicus (noktalı ok)

The connection between great arteries was corrected with 0 no supramid ligation (Figure-3) and thoracic incisions were closed routinely.

Cardiac examinations were repeated at 1<sup>st</sup> hour of operation (just after the surgical correction of the cardiac defect), and 1<sup>st</sup>, 4<sup>th</sup> and 7<sup>th</sup> days of post-operation. Right after the surgical repairment of the abnormal shunt, shunt size was found 0.35 cm diameter. Surgical correction was confirmed by peri-operative cardiac examination; it was accepted successful based on the loss of loud machinery continuous flow (diastolic jet of PA) from PA to right ventricular out flow tract.

Day 1-4 after the operation, sinus tachycardia left itself to a normal sinus rhythm, and QRS amplitude increased to 5.0 mV/DII. In postoperative period, patient received a medical support, of pimobendan (0.5 mg/kg/day, po; Vetmedin<sup>®</sup> 5 mg/tablet, Boehringer Ingelheim/Istanbul), enalapril (0.5 mg/kg, twice a day, po; Enelap<sup>®</sup> 10 mg/tablet, SABA/Istanbul) and furosemide (2 mg/kg, twice a day, po; Lasix<sup>®</sup> 40 mg/tablet, Sanofi Aventis/Istanbul), due to left ventricular systolic dysfunction till the heart compensated and remodelled itself. Improvements were recorded by cardio-check in 4<sup>th</sup> and 7<sup>th</sup> days (Table-1). In those days, cardiac remodelling was observed based on the 2D, M-mode, and Doppler examinations including a decrease in LA/Ao ratio and LV diameters at systole and diastole, and an increase FS and EF, compared to their pre-operative and post-operative 1 day values (Table-1).

APW is a rare congenital anomaly, resulting from incomplete septation of the truncus arteriosus into the aorta and the PA during embryogenesis (6). According to pub-med records, there is a few report regarding with this defect in different breeds, aged from 1 month to 2 years; Labrador Retriever (6), German Shepherd (4), and mixed breed (11). This is the first case reporting diagnostic work-up, successful surgical correction and monitorization of APW in a Belgian Malinois dog, of 20-month-old.

Dogs with early stages of APW may have a few clinical signs such as exercise intolerance, dyspnoea, cyanosis, anorexia, and/or ascites (3, 4, 10). In this report, exercise situations without cyanosis and dyspnoea indicated that blood oxygen saturation might be adequate in a left-to-right shunt, as described in a previous report (11). A good auscultation is one of the most important clinical examination criteria that gives clinician the idea of cardiac abnormality (8, 12). In this case, a loud machinery murmur over the connection of aorta and PA on the left side of chest was auscultated and then based on the ECG (Figure-1) and x-ray examinations (Figure-2), PDA or APW was suspected. In parallel to our observation, APW was described in a German shepherd dog suffering from tachypnea, cardiomegaly, atrial fibrillation and tall R wave (4). In this case, APW was

confirmed by the color-flow Doppler image from the right parasternal short - axis view at PA level showed a communication between ascending aortic and pulmonary trunk by detecting a continuous flow with high pressure gradient (59.6 mmHg) just above the semilunar valves (Figure-3), in a different location in which PDA is usually seen. In this case, the pulsed-wave and the color flow Doppler tracing of mitral, tricuspid and aortic valves (data not given) showed normal flow velocities without turbulence and intact nature of inter-atrial and inter-ventricular septum, excluding other congenital heart diseases.

Despite having similarities to Truncus arteriosus (TA), TA has four types in a classification, APW has one widely used classification proposed three variants. According to the classification of this pathology (5), based on the echocardiographic examination, the dog presented here had type I APW which is represent the classic proximal window involving the posteromedial wall of the ascending aorta just above the left sinus of Valsalva and the adjacent wall of the main PA. Whereas the type II is located distal segment of PA and meaning to a defect between the left posterior wall of the ascending aorta and the junction of the main or right PA. The type III defect has also been called "hemitruncus", although the use of this term has been discouraged in favor of the more descriptive "anomalous origin of the right PA from the aorta". Anatomic localization of the abnormal shunt, reaching the operation site is difficult (5). Initial approach to the repair of APW involves, if necessity, closed techniques (suture ligation, clamping) with the successful results. Because of the development in cardiac surgery by extracorporeal system equipments, all these types in humans are widely closed with patch techniques (5).

After the operation, size of the window decreases due to fibrous tissue growth and takes time to close totally. Thus full remission is not possible early days of recovery (1). In this case, a defect of 0.65 cm could be occluded to 0.35 cm. In a dog with APW, a sensible aortopulmonar communication size was reduced from 0.58 cm to 0.31 cm, which was detected by the immediate post-operative echocardiography (11), and then reduced to 0.21 cm on post-operative sixty days. Color flow Doppler examination of the abnormal window showed a pressure gradient (33.7 mmHg) and velocity (2,90 m/s) between aorta and main PA in post-operative 4<sup>th</sup> day (Figure-5). Systolic function deficit is a common finding in hearts after repairment of congenital defect such as PDA closure, and LV function takes from 6 months to 1 year to return to pre-closure levels (7). In this case, systolic dysfunction was detected by a decrease in FS and EF values just after the operation (Table-1), and thus pimobendan, an inodilator agent, was added to

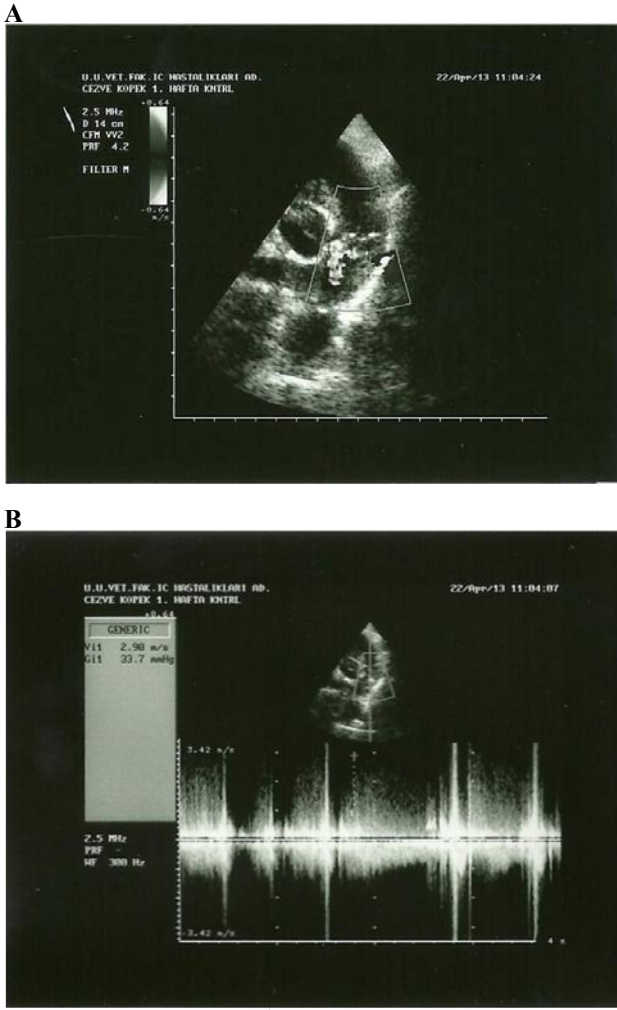

Figure 5: Post-operative 4<sup>th</sup> day of right parasternal short axis view – aortic level. Color flow Doppler examination of abnormal window (A) and pressure gradient (33.7 mmHg) and velocity (2,90 m/s) between aorta and main pulmonary artery (B).

Şekil 5: Post-operatif 4. gün sağ parasternal kısa eksen görüntü-aortik düzey. Anormal pencerenin (A) ve aorta ile ana pulmoner arter arasında yüksek basınç farkı (59.6 mmHg) ve velositesinin (3.86 m/s) renkli akım Doppler muayenesi.

compensate myocardial dysfunction. On cardio-check at post-operative 4 – 7 days, functional parameters of LV contractility (EF and FS) and some geometric data (IVS, LVW, Ao) returned to reference range (2), thus cardiac medical support was ceased. During postoperative 4 -7 days, left atrial diameter decreased from 4.8 cm to 2.5cm, resulting a decrease in LA/Ao ratio (from 1.95 to 0.9; reference: <1.5). Also, in the present case, LV volume overload that was characterized by an increase in LVDD, LVDs, EPSS and LA/Ao ratio as well as severe mitral regurgitation was treated by furosemide and enalapril medications. During the motorization, clinical and haematological parameters, and routine serum biochemistry profile did not changed significantly (data not shown). Post-operative x-ray (images not shown) and ECG examinations (Figure-2B) showed a normal heart size

and an adaptation process in cardiac electric activity, as well. Other researcher reported an atrial fibrillation (4), a supraventricular bigeminy, and trigeminy (10) in dogs with APW, relating with right (10) or left ventricular enlargement (4). In addition, Pascon et al. (11) reported a ST segment depression, wide QRS complexes and increment in Q wave voltage in leads I – II after the operation, suggesting biventricular enlargement.

Consequently, clinicians should be kept in mind that congenital cardiac defect, APW, might be asymptomatic for up to 20 months of age, and exercise intolerance and lethargy may be a sole complaint expressed by the owner. A Color Doppler echocardiography should be used as a gold standard to the diagnosis of APW. Surgical correction is a good choice to remove the clinical problem and enables to physiological remodelling itself in dogs with APW. The patient reported here lives healthy with no symptoms of heart failure, for 1 year after the operation.

## References

1. **Backer CL, Mavroudis C** (2002): *Surgical management of aortopulmonary window: a 40- year experience*. Euro J Cardiothoracic Surg, **21**, 773-779.
2. **Boon JA** (2011): *Veterinary Echocardiography*, Second Edition., Wiley Blackwell Publishing, USA.
3. **Eyster GE, Dalley JB, Chaffee A, Beadle R, Trapp A, Christopher WJ** (1975): *Aortopulmonary septal defect in a dog*. J Am Vet Med Assoc, **167**, 1094-1096.
4. **Guglielmini C, Pietra M, Cipone M** (2001): *Aortopulmonary septal defect in a German Shepherd dog*. J Anim Hosp Assoc, **37**, 433-437.
5. **Sellke F, del Nido PJ, Swanson S** (2010): *Sabiston and Spencer's Surgery of the Chest*, 8th Edition, Saunders Elsevier, Philadelphia, pages: 1911-1920.
6. **Jung S, Orvalho J, Griffiths LG** (2012): *Aortopulmonary window characterized with two- and three-dimensional echocardiogram in a dog*. J Vet Cardiol, **14**, 371-5.
7. **Lombard CW, Knight DH, Buchanan JW, Riffle RA** (1978): *Clinico-pathologic conference: Aorticopulmonary window*. J Am Vet Med Assoc, **172**, 75- 80.
8. **Luisada AA, MacCanon DM** (1965) *Functional basis of heart sounds*. Am J Cardiol, **16**, 631-3.
9. **Mucha CJ, Belerenian G, Piella M** (2002): *Ventana aortopulmonar tipo I en un canino*. Rev Med Vet, **83**, 90-92.
10. **Nelson AW** (1986): *Aortopulmonary window in a dog*. J Am Vet Med Assoc, **188**: 1055- 1058.
11. **Pascon JPE, Ondani AC, Junior DP, Andrade JNM, Camacho AA** (2010): *Aorticopulmonary septal defect in a dog: case report*. Arq Bras Med Vet Zootec, **62**, 564-569.
12. **Smetzer DL, Breznock EM** (1972): *Auscultatory diagnosis of patent ductus arteriosus in the dog*. J Am Vet Med Assoc, **160**, 80-4.
13. **Tkebuchava T, Von Segesser LK, Vogt PR, Bauersfeld U, Jenni R, Künzli A, Lachat M, Turina M** (1997): *Congenital aortopulmonary window: diagnosis, surgical technique and long- term results*. Eur J Cardiothoracic Surg, **11**, 293-297.

14. **Will JA** (1969): *Subvalvular pulmonary stenosis and aortopulmonary septal defect in the cat.* J Am Vet Med Assoc, **154**, 913-916.

*Geliş tarihi: 10.02.2014/ Kabul tarihi: 27.06.2014*

**Adress for correspondance;**

*Meric Kocaturk-Öcal, PhD*

*Internal Medicine Department, Animal Teaching Hospital,  
The Faculty of Veterinary Medicine, University of Uludağ,  
Bursa, Turkey.*

*e-posta: merick@uludag.edu.tr*